

LAND-MARK SURVEYING

Mark L. Miritz

Wisconsin Registered Land Surveyor S-2582

N9330 Knuteson Drive
Whitewater, WI 53190
Phone: (262) 495-3284
FAX : (262) 495-8421
LAND-MARKSURVEYING.COM

PLAT OF SURVEY

**LOTS 14 AND 15, BLOCK 18, DELAVAN LAKE
VIEW CREST SUBDIVISION, LOCATED IN SECTION
31, TOWN 2 NORTH, RANGE 16 EAST, DELAVAN
TOWNSHIP, WALWORTH COUNTY, WISCONSIN.**

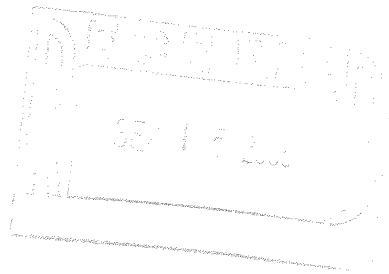

**ORDERED BY: SCHAUDER HOMES
6326 1ST AVE.
LAKE GENEVA, WI. 53147
(262) 248-1088**

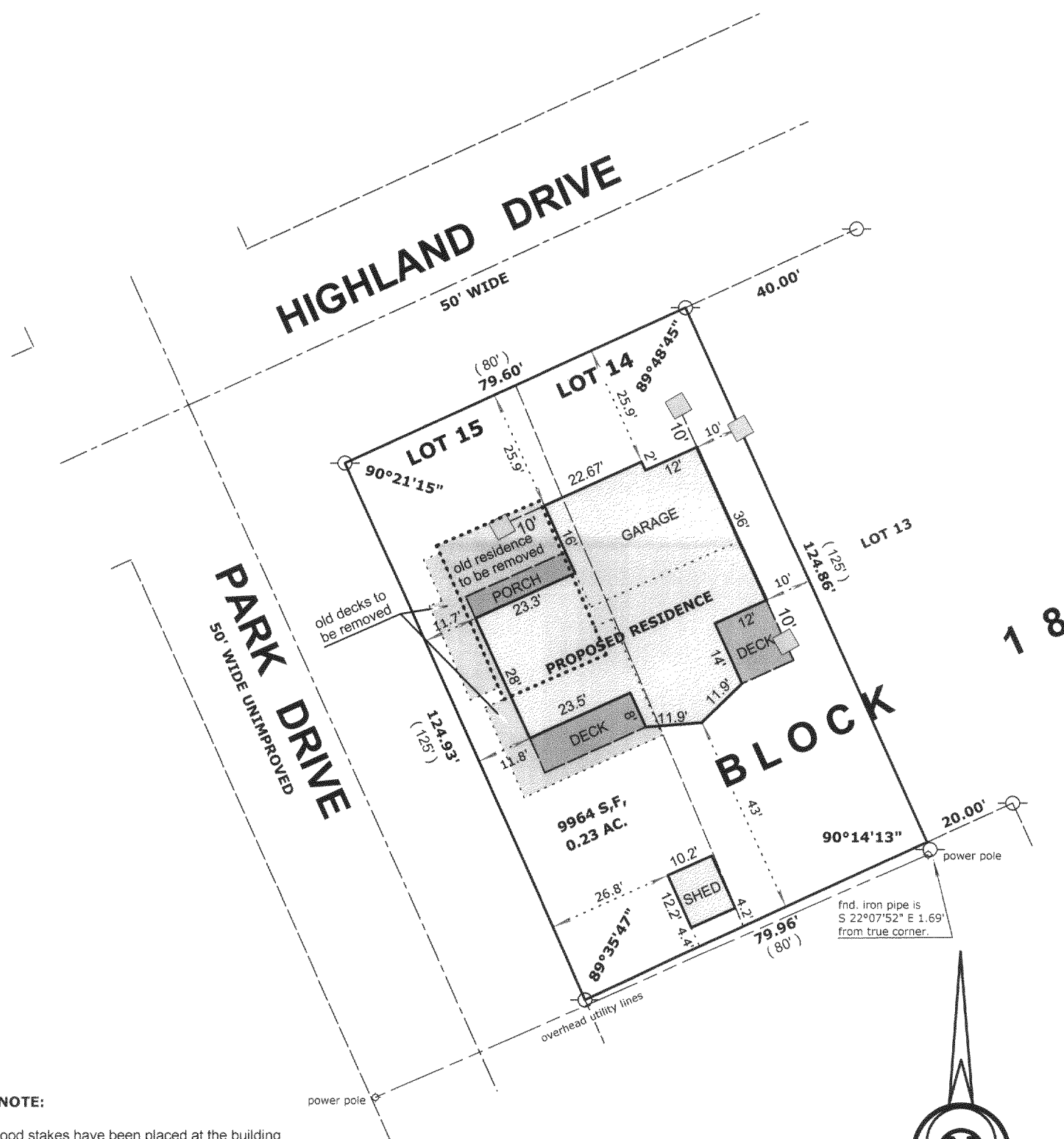

NOTE:

Wood stakes have been placed at the building corners with 10' offsets as marked, builder is to verify dimensions to insure proper plan interpretation and contact this office immediately if any discrepancy exists.

See previous plat of survey for location of existing residence which will be raised and topography.

Old Residence and Decks are shown in pink shade with dotted lines and overlaid by Proposed Residence and Proposed Decks.

LEGEND

- FOUND IRON PIPE
- FOUND IRON ROD
- FOUND COUNTY MONUMENT
- OFFSET STAKE
- CHISEL CUT IN CONCRETE
- SET IRON ROD, 24" LONG, WEIGHING 1.5 LBS./LINEAL FT., 3/4" DIA.
- RECORDED AS DIMENSION
- EXISTING FENCE



SCALE: 1" = 30 FEET

"I hereby certify that the above described property has been surveyed by me or under my direction and that the above map is a true representation thereof and shows the size and location of the property, its exterior boundaries, the location of all visible structures and dimensions of all principal buildings thereon, boundary fences, apparent easements, roadways and visible encroachments, if any."

"This survey is made for the use of the present owners of the property, and also those who purchase, mortgage, or guarantee the title thereto within one year from date hereof."

Mark L. Miritz
**MARK L. MIRITZ
WISCONSIN REGISTERED
LAND SURVEYOR S-2582**

Revised 8/09/05

DATE: JULY 26, 2005 JOB NO. 05.715

FDLV00157

216-4676